

G7 Ulite Portal

Usability Guide for Referring Doctors & Clinics

Changing password after first login as a new user

1. You may access our Ulite portal at: <https://results.lifescanimaging.sg/>

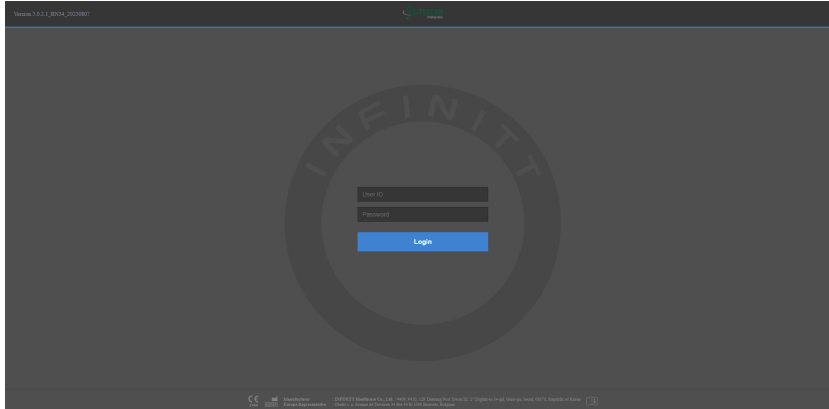

2. For new referring physician/clinic, you may request for your login credentials from our respective sales representatives
3. After you have logged in successfully, hover your cursor over your username and click **Change Password** from the dropdown list

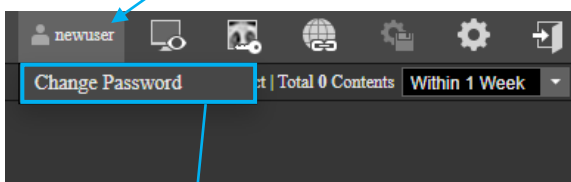
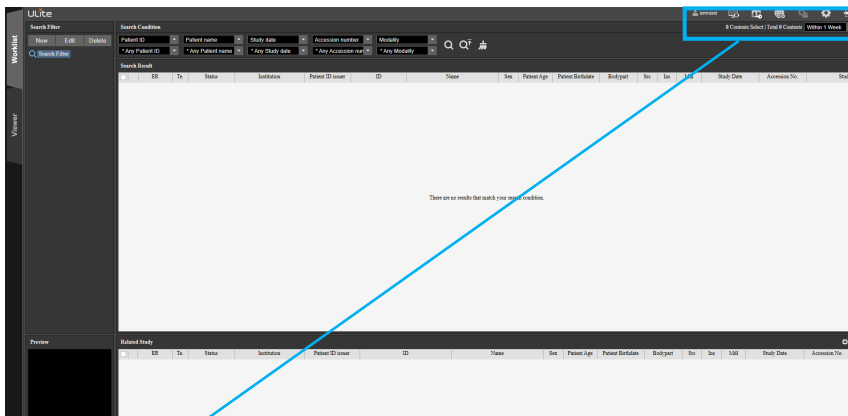

Worklist Interface Overview

Toggle between Worklist and Viewer

Conditions you can set to filter studies

Patient studies referred by you or released to you for viewing will be shown here

Thumbnail preview of study

If you have access to prior studies, it will be displayed here

Viewer Interface Overview

Current patient study

Patient past scan results

Tools panel

View report

Close study

Image series/sequence will be displayed here

Export Whole Study as DICOM

Right click on the study you wish to export

ER	Te	Status	Institution	Patient ID issuer	ID	Name	Sex	Patient Age	Patient Birthdate	Bodypart	Srs	Ins	Mdl	Study Date	Accession No.	Study ID
		Approved	LIFESCAN IMAGING NOV...	TEST01	test01		M	000Y			1	17	US	02/04/2018 12:15:15	TEST01	US PROSTATE
		Approved	LIFESCAN IMAGING NOV...	TEST01	test123		M	072Y	15-12-1945	C SPINE/T S...	5	5	CR	26/03/2018 16:08:17	TEST123	X-RAY WHOLE SPIN...

Export format can be chosen

DICOM file(*.dcm)
JPEG file(*.jpg)

Select OK to begin your study

Once the status is completed, you may retrieve the DICOM files in a .zip folder in your Downloads folder

Sharing of Patient Study (Sender)

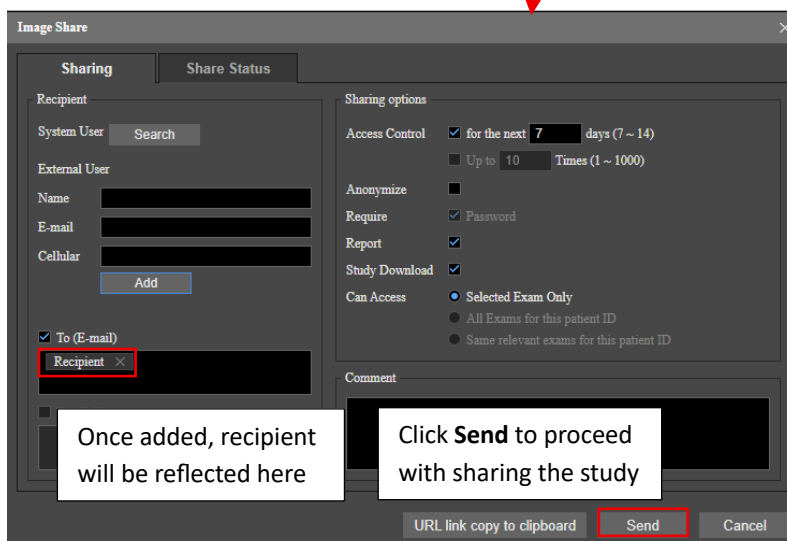
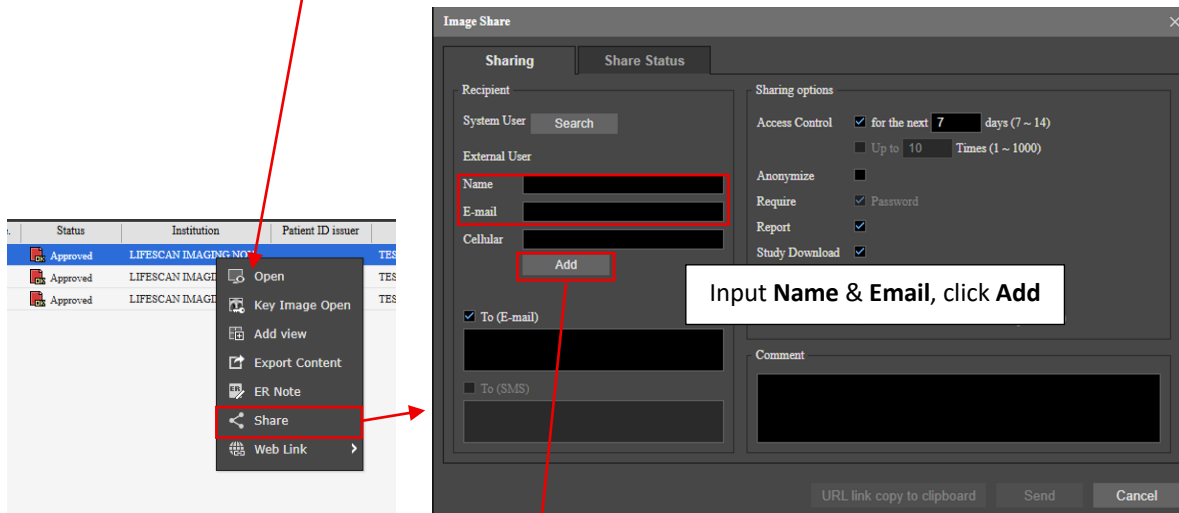
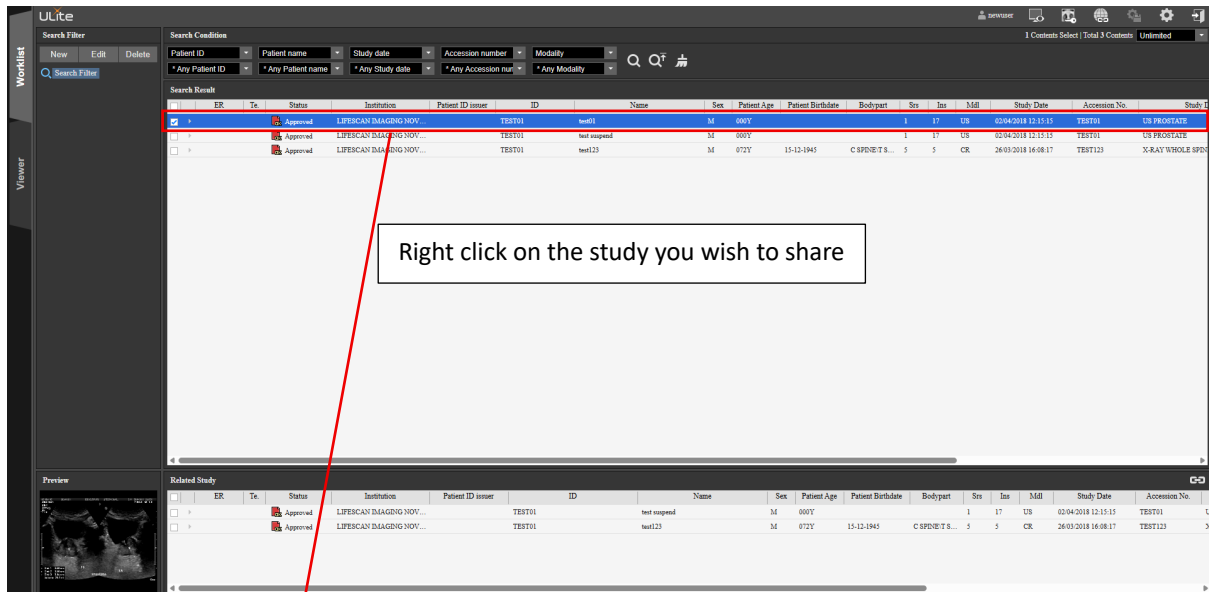

Sharing of Patient Study (Recipient)

Lifescan Imaging - Access to shared study images (2026/01/14 09:41:37) [Summarise](#)

Lifescan Imaging Results <Do Not Reply>
To: Jovian Koh

Dear Doctor,

Welcome to Lifescan's Ulite Portal. We are pleased to inform you that you have been granted access to the medical study images shared with you through our system.

To view the images, please follow the steps below:

Step 1. Generate a secure password
For security purposes, a password is required to access the images. Kindly generate your password using the link below:
[\(Click here to generate password\)](#)

Step 2. Access the study images
Your password will be sent to your registered email address. Once received, click on the link below and enter the password when prompted:
[\(Click here to access the shared study images\)](#)

<Disclaimer>
The images provided are solely for clinical care purposes and must be handled in accordance with applicable professional standards and data protection regulations.

If you require any further assistance, you may reach out to us at <itsupport@lifescanimaging.sg>.
Thank you.

Best Regards,
Lifescan Imaging

[Reply](#) [Forward](#)

Lifescan Imaging - Access password for shared study images (2026/01/14 09:43:10) [Summarise](#)

Lifescan Imaging Results <Do Not Reply>
To: Jovian Koh

Dear Doctor,

You are receiving this email in relation to your access to the imaging studies shared with you via our image sharing portal.

Important Notice:
The shared images are provided solely for clinical care purposes and must be accessed and handled in accordance with applicable professional obligations and data protection requirements.

Please use the password below to access the images when prompted in the portal.

You may copy and paste the password or enter it manually.
Password: **a3dc12**

[Here is the link.](#) [Thank you.](#) [This link does not work.](#)

[Reply](#) [Forward](#)

Insert password into prompt

Ulite

Password

Login